

Tehachapi Area Dip Sites

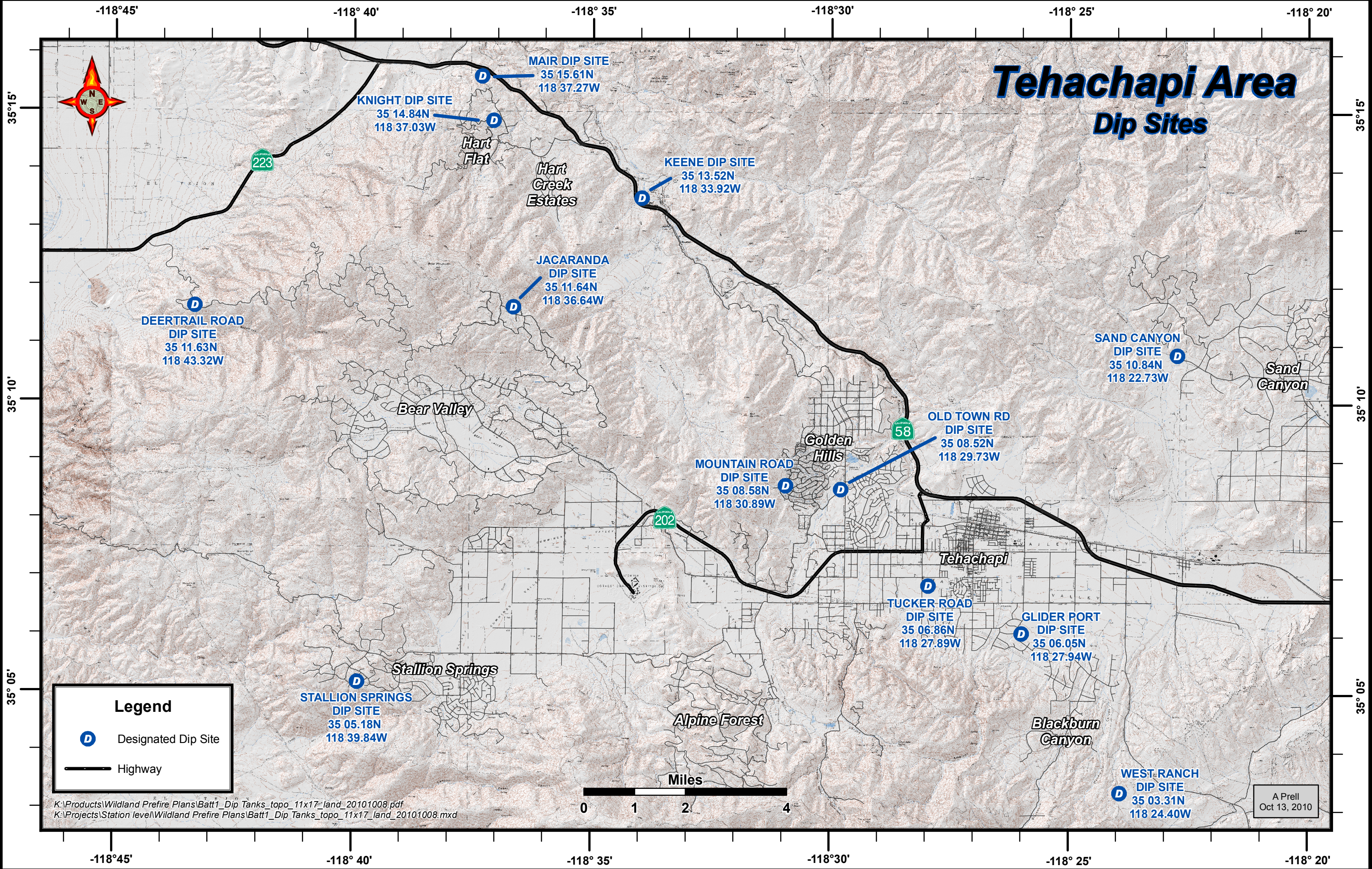

- MAIR DIP SITE**
 35 15.61N
 118 37.27W
- KNIGHT DIP SITE**
 35 14.84N
 118 37.03W
- KEENE DIP SITE**
 35 13.52N
 118 33.92W
- JACARANDA DIP SITE**
 35 11.64N
 118 36.64W
- DEERTRAIL ROAD DIP SITE**
 35 11.63N
 118 43.32W
- SAND CANYON DIP SITE**
 35 10.84N
 118 22.73W
- OLD TOWN RD DIP SITE**
 35 08.52N
 118 29.73W
- MOUNTAIN ROAD DIP SITE**
 35 08.58N
 118 30.89W
- TUCKER ROAD DIP SITE**
 35 06.86N
 118 27.89W
- GLIDER PORT DIP SITE**
 35 06.05N
 118 27.94W
- STALLION SPRINGS DIP SITE**
 35 05.18N
 118 39.84W
- WEST RANCH DIP SITE**
 35 03.31N
 118 24.40W

Legend

- Designated Dip Site
- Highway



K:\Products\Wildland Prefire Plans\Batt1_Dip Tanks_topo_11x17_land_20101008.pdf
 K:\Projects\Station level\Wildland Prefire Plans\Batt1_Dip Tanks_topo_11x17_land_20101008.mxd

A Prell
 Oct 13, 2010